

Patient report

Bio-Rad DATE: 01/20/2020
D-10 TIME: 04:05 PM
S/N: #DC2K755917 Software version: 4.30-2
Sample ID: 10511175
Injection date 01/20/2020 04:02 PM
Injection #: 27 Method: HbA1c
Rack #: --- Rack position: 9

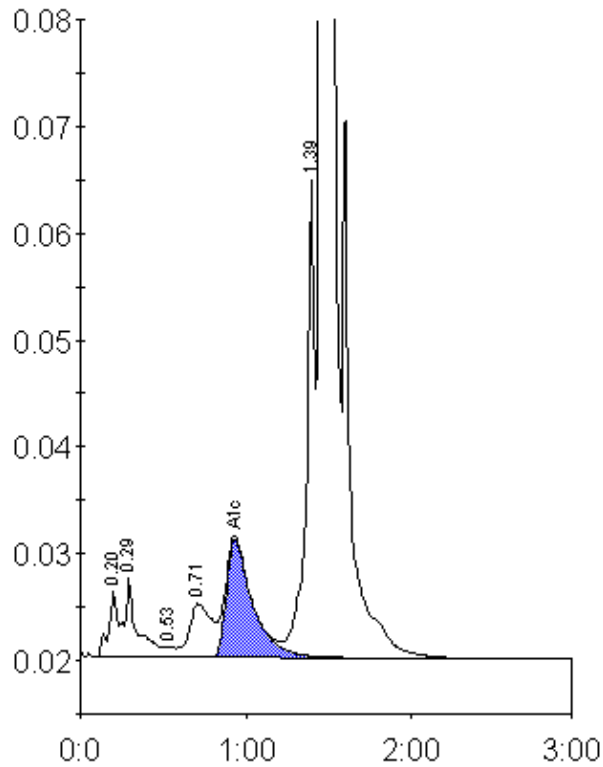

Peak table - ID: 10511175

| Peak | R.time | Height | Area | Area % |
|-------------|--------|---------|---------|--------|
| A1a | 0.20 | 6134 | 22156 | 0.7 |
| A1b | 0.29 | 7413 | 40938 | 1.4 |
| F | 0.53 | 979 | 4223 | 0.1 |
| LA1c/CHb-1 | 0.71 | 5032 | 46584 | 1.6 |
| A1c | 0.93 | 11085 | 121654 | 5.7 |
| P3 | 1.39 | 44884 | 153076 | 5.1 |
| A0 | 1.45 | 799232 | 2587794 | 86.9 |
| Total Area: | | 2976425 | | |

| | |
|----------------|-----|
| Concentration: | % |
| A1c | 5.7 |